

SURVEY PLAT

CERTIFICATE OF SURVEY

QUAIL RIDGE ADDITION

I, Billy Gene Knight do hereby certify that on this 1st day of February, 2017, a careful survey was made under my supervision on the property shown and described as follows:

Lots Eight (8), Nine (9) and Ten (10), QUAIL RIDGE ADDITION, to the City of Shawnee, Pottawatomie County, Oklahoma, according to the recorded plat thereof.

This plat of survey meets the Oklahoma Minimum standards for the practice of land surveying as adopted by the Oklahoma State Board of Licensure for Professional Engineers and Land Surveyors.

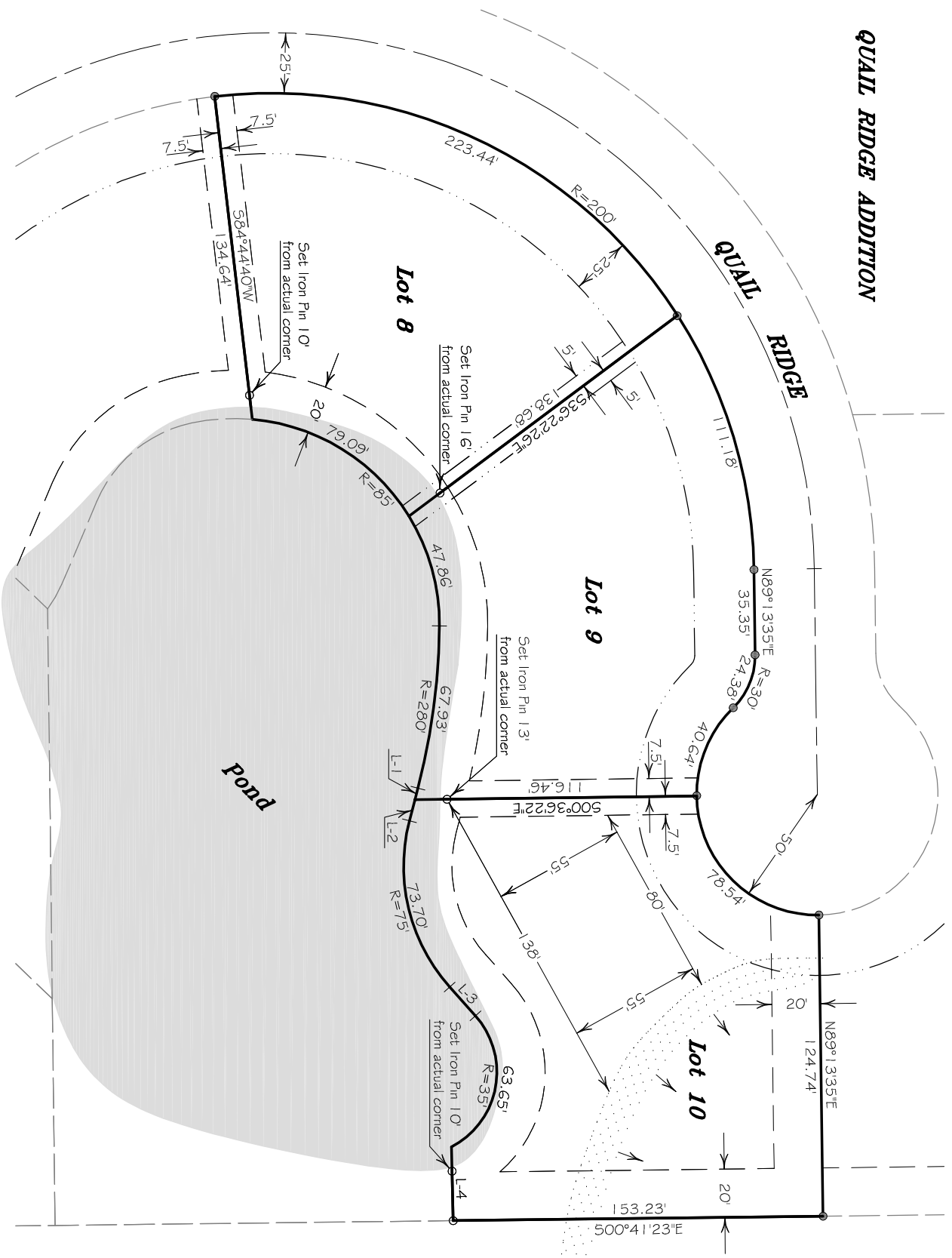

LEGENDS

- 3/8" Iron Pin W/Plastic Cap
- Existing Iron Pins
- Property Line
- Utility Easement
- Platted Lot Line
- Building Line
- Road Centerline
- Top of Bank

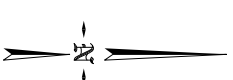

Scale 1"=60'
Bearings are Based
on Recorded Plat

LINE TABLE

- L-1 = S74°06'W, 4.96'
- L-2 = S74°06'W, 9.04'
- L-3 = N49°36'E, 16.00'
- L-4 = S89°23'38"E, 30.53'

Billy Gene Knight, P.L.S. 1244

Date _____

SURVEY PLAT



C.A. 3252 EXP. 6-30-2017
P.O. BOX 231
SHAWNEE, OKLAHOMA 74802
405-273-6223

*This Plat meets the Oklahoma
Minimum Standards for the Practice
of Land Surveying as adopted by the
Oklahoma State Board of
Registration for Professional
Engineers and Land Surveyors.*

CLIENT:

C H A D M O O D Y
Shawnee, Oklahoma

Date: 02-01-17
Revised:

Checked By: BGK
Drawn By: J.FOX

Sheet 1 of 1
Last Site Visit: 01-30-17

DRAWING NUMBER:
JN 1392